February 2013

N

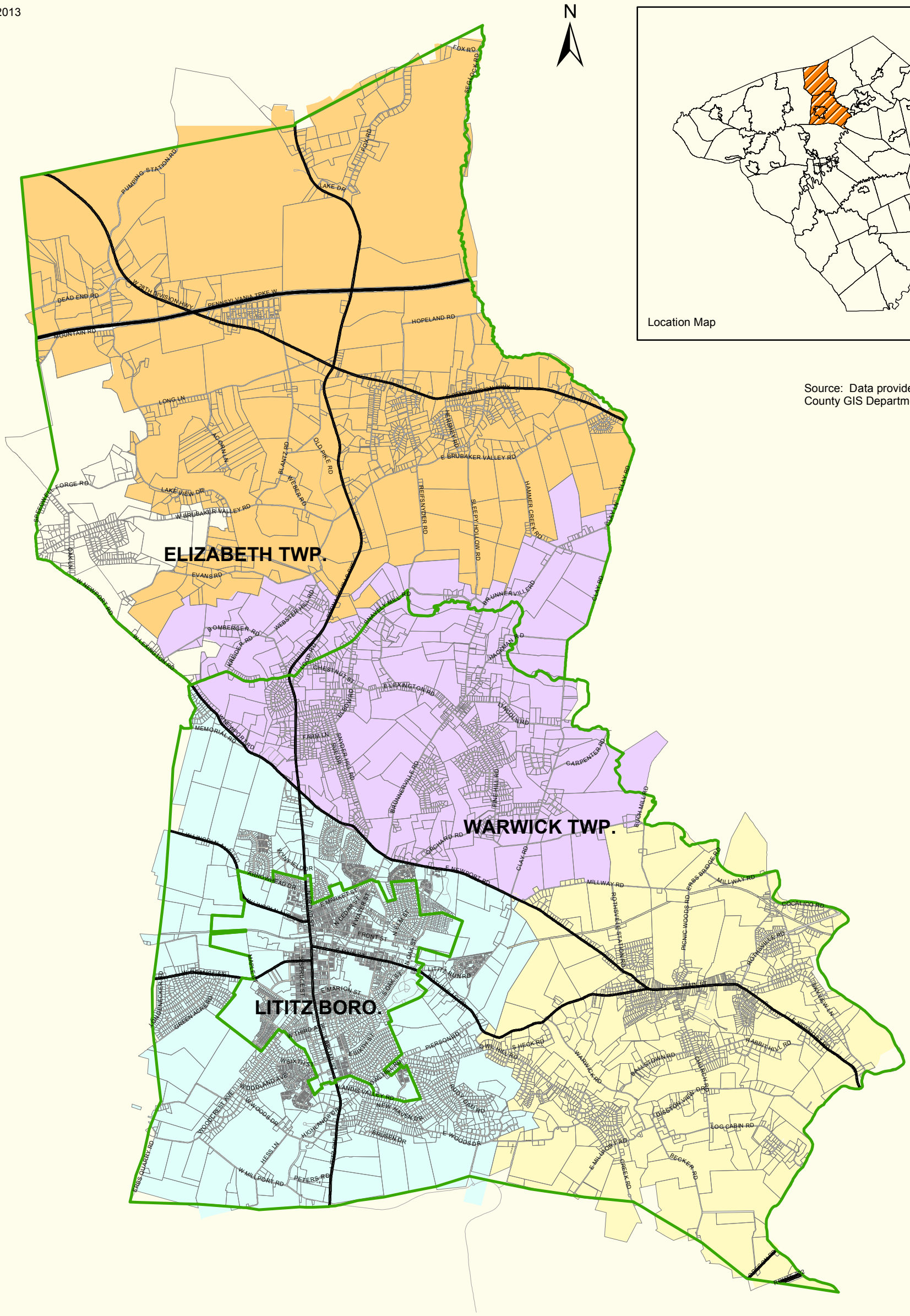

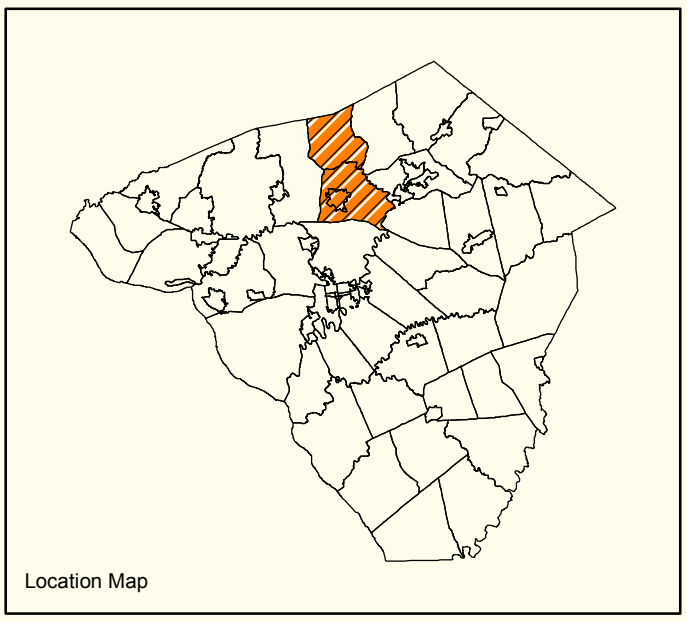

Source: Data provided by Lancaster County GIS Department.

0 0.5 1 2 3 4 Miles

JOINT
COMPREHENSIVE
PLAN UPDATE
ELIZABETH TOWNSHIP
WARWICK TOWNSHIP
LITITZ BOROUGH
2017

Legend

- Municipal Bounds
- Major Roadways
- Roadways
- Parcels

Fire Company Service Areas

- Brickerville VFC Service Area
- Brunnerville VFC Service Area
- Lititz VFC No. 1 Service Area
- Rothsville VFC Service Area

Elizabeth Township / Lititz Borough / Warwick Township
WESA Fire Service Areas